

# Kinnections Agencywide Summary Report (July, 2024 - June, 2025)

## Program Outcomes (Kinnections Case Managed N=269)

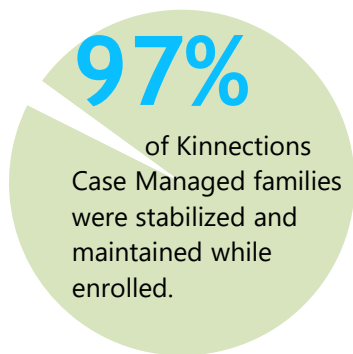

"Very helpful support group - Many perspectives, strategies, wisdoms for mental and physical help coping, surviving, healing."  
-Comment from client survey

"All the people I worked with here extremely helpful, kind and understanding. They really take the time to make sure this is a smooth process."  
-Comment from client survey

98%

**maintained permanency** one year later. (n=209)

\*Actual percentage total 97.6% (85.2%, 10.0%, 1.4%, 1.0%)

10% Reunified

1% Guard Adopted

85% Kinship/Non-Related  
..... Extended Family Member

## Client Survey Results (July 2024 – June, 2025 N=230)

As a result of Kinnections services I ...

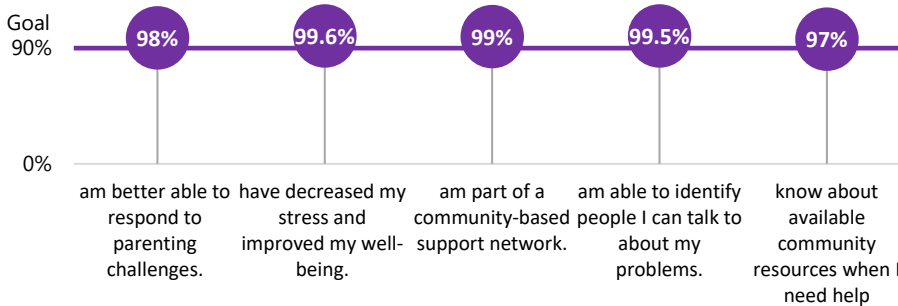

While participating in the Kinnections Program I...

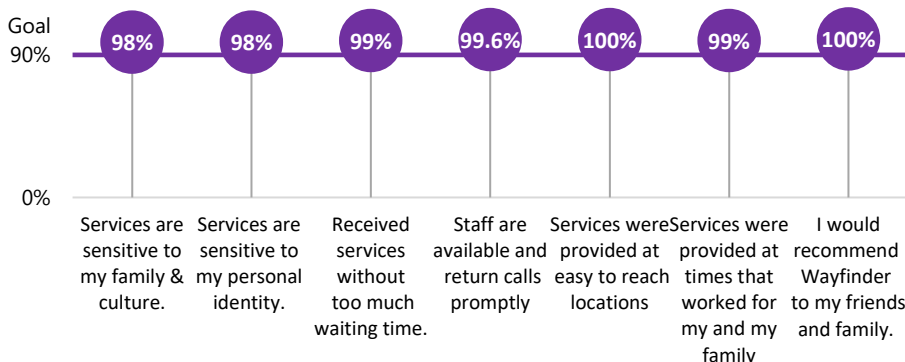

## Client Data

739  
Referrals Received

269  
Kinnections Case Managed Youth Discharged



| Ages of Kinnections Case Managed youth served* | # Kids |
|------------------------------------------------|--------|
| 0-5                                            | 113    |
| 6-10                                           | 96     |
| 11-13                                          | 64     |
| 14-18                                          | 105    |
| 19+                                            | 2      |
| Unk.                                           | 0      |

Gender ID of Kinnections Case Managed Youth\*

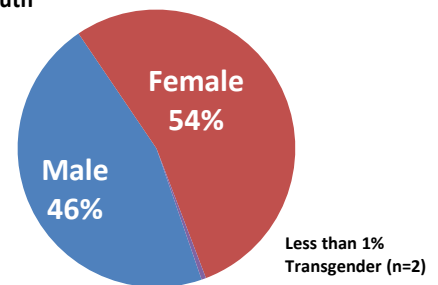

| Ethnicities of Kinnections Case Managed youth served* | # Kids |
|-------------------------------------------------------|--------|
| Asian/PI                                              | 14     |
| Black, Afr Am                                         | 71     |
| Hisp/Latino                                           | 65     |
| Multi-Racial                                          | 83     |
| Native Am                                             | 3      |
| Other/No Spec.                                        | 1      |
| White/Cauc                                            | 113    |
| Unknown                                               | 30     |

\*Due to rounding, percentages may not equal 100%